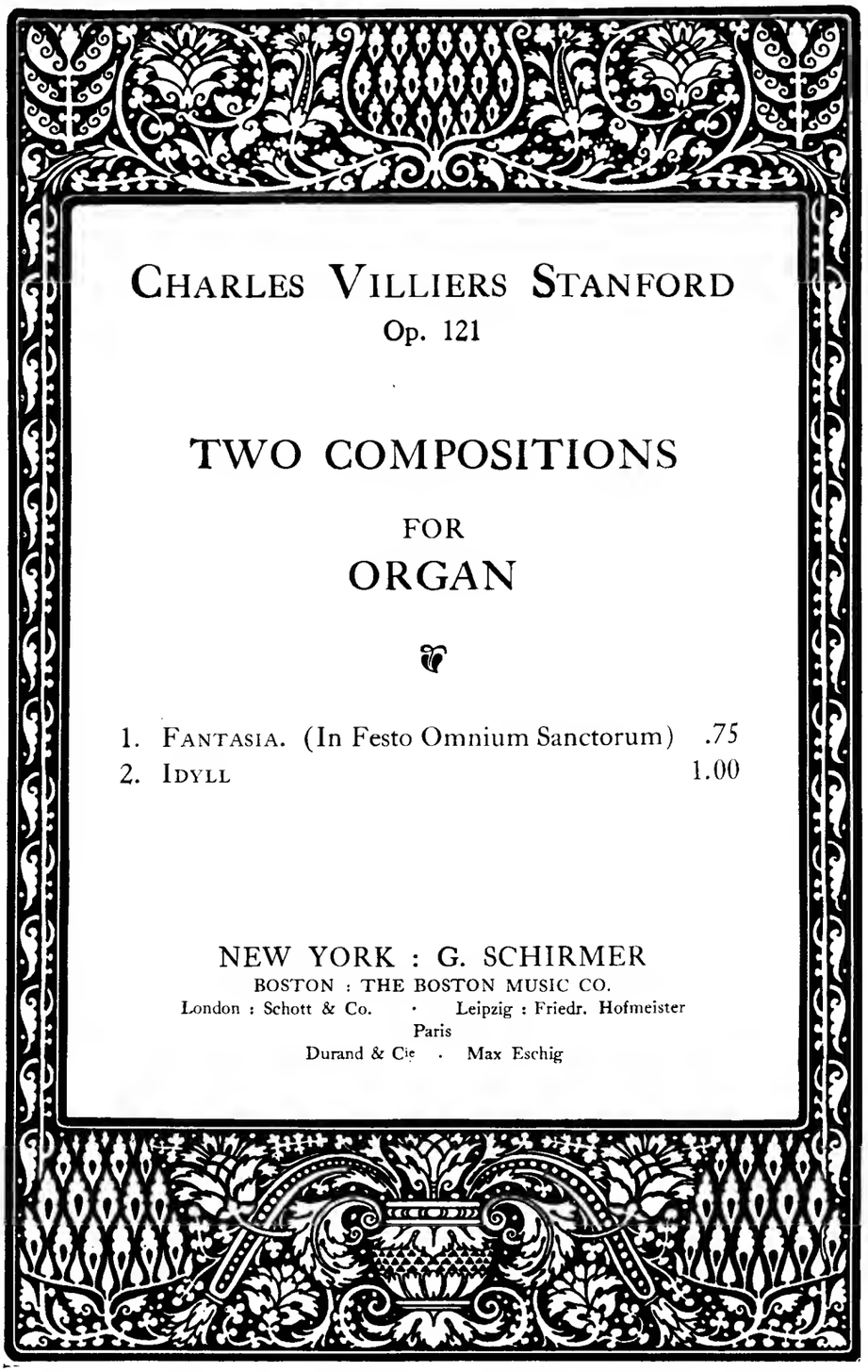

CHARLES VILLIERS STANFORD

Op. 121

TWO COMPOSITIONS

FOR

ORGAN

1. FANTASIA. (In Festo Omnium Sanctorum) .75
2. IDYLL 1.00

NEW YORK : G. SCHIRMER
BOSTON : THE BOSTON MUSIC CO.
London : Schott & Co. · Leipzig : Friedr. Hofmeister
Paris
Durand & Cie · Max Eschig

Idyll

Charles Villiers Stanford
Op. 121, No. 2

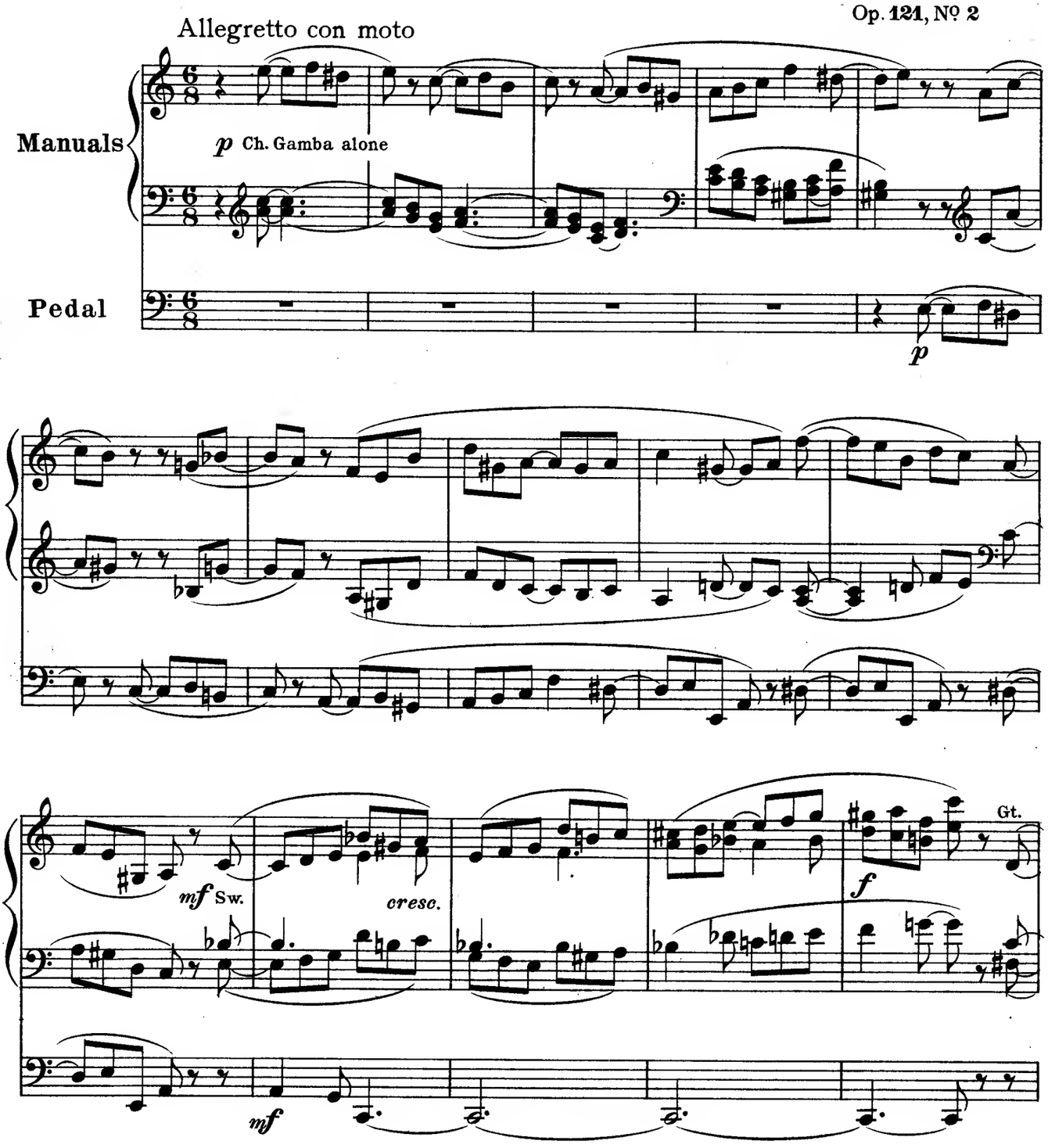

Copyright, 1911, by G. Schirmer

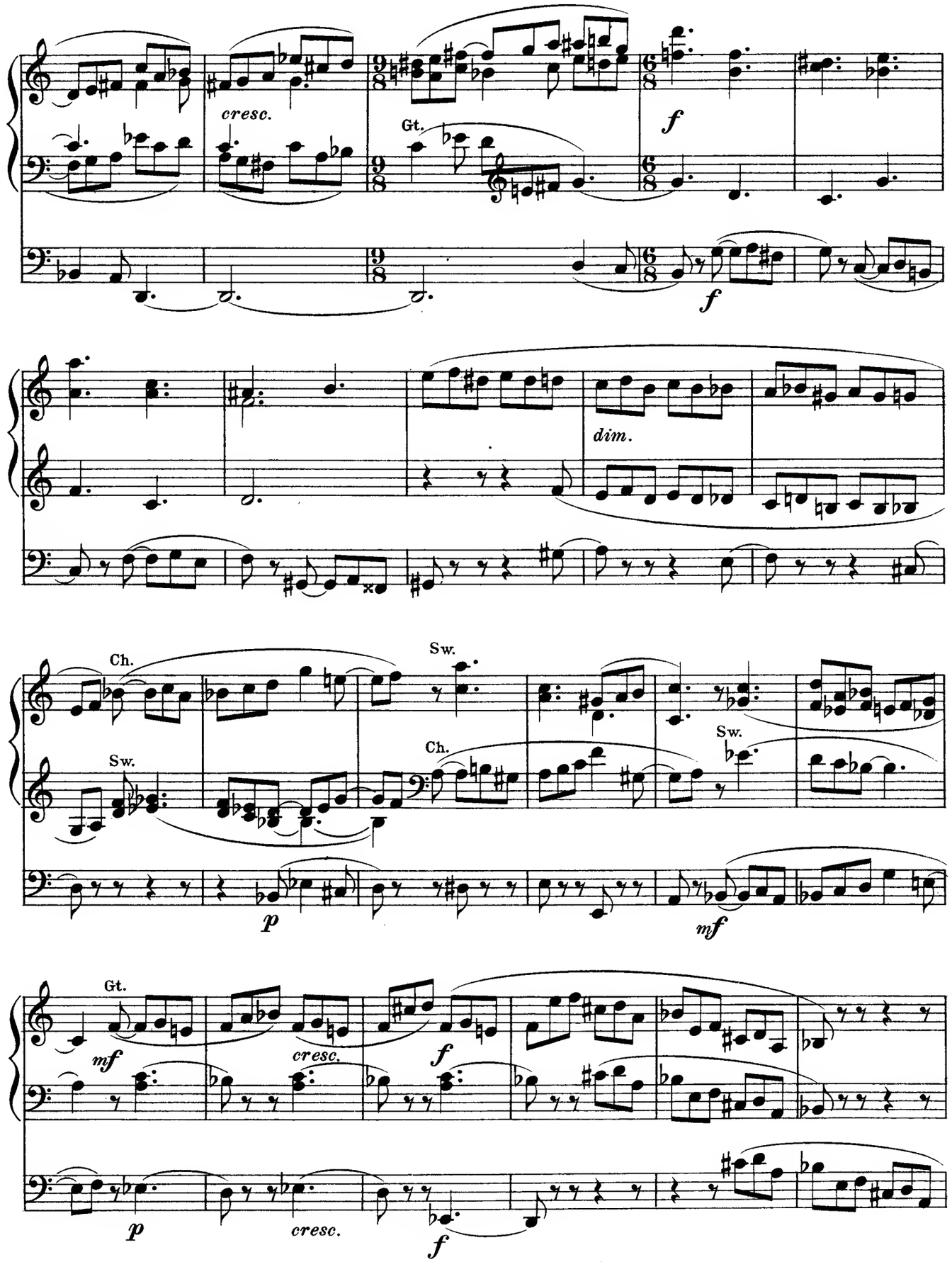
cresc.
Gt.
f
f
dim.
Ch.
Sw.
Sw.
Ch.
Sw.
p
mf
Gt.
mf
cresc.
f
p
cresc.
f

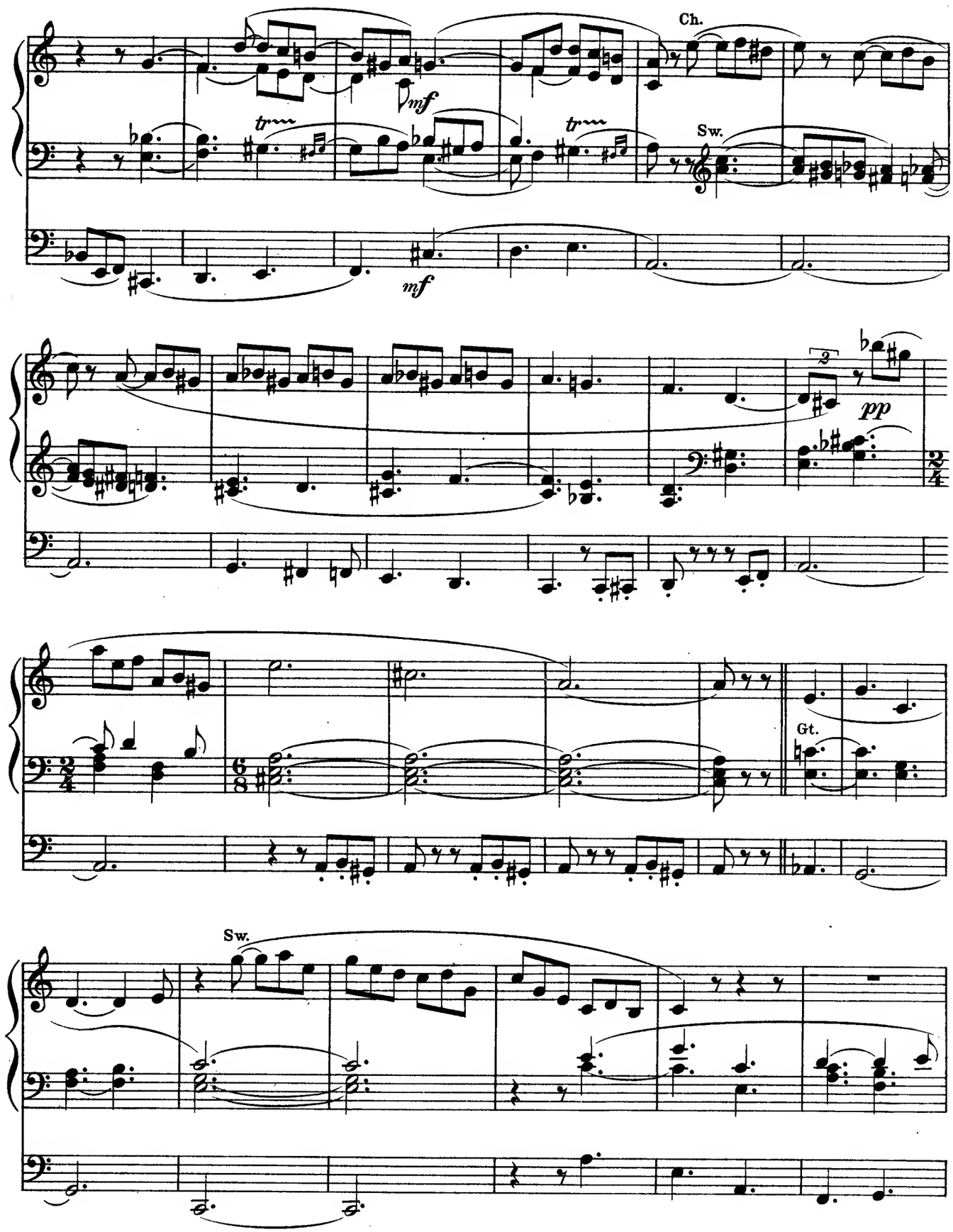
Ch.
mf
tr
Sw.
mf
2
pp
Gt.
Sw.

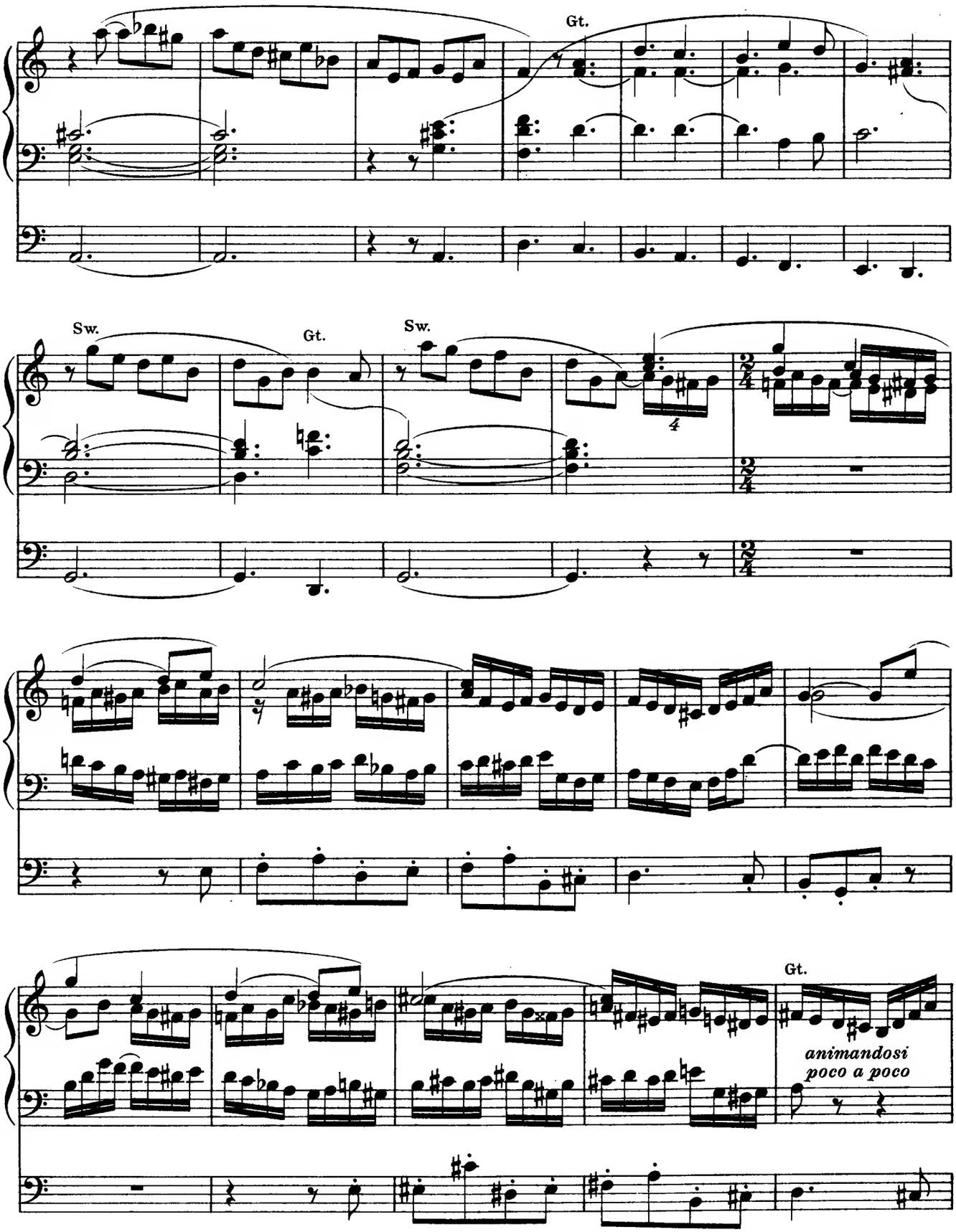
Gt.
Sw.
Gt.
Sw.
Gt.
animandosi
poco a poco

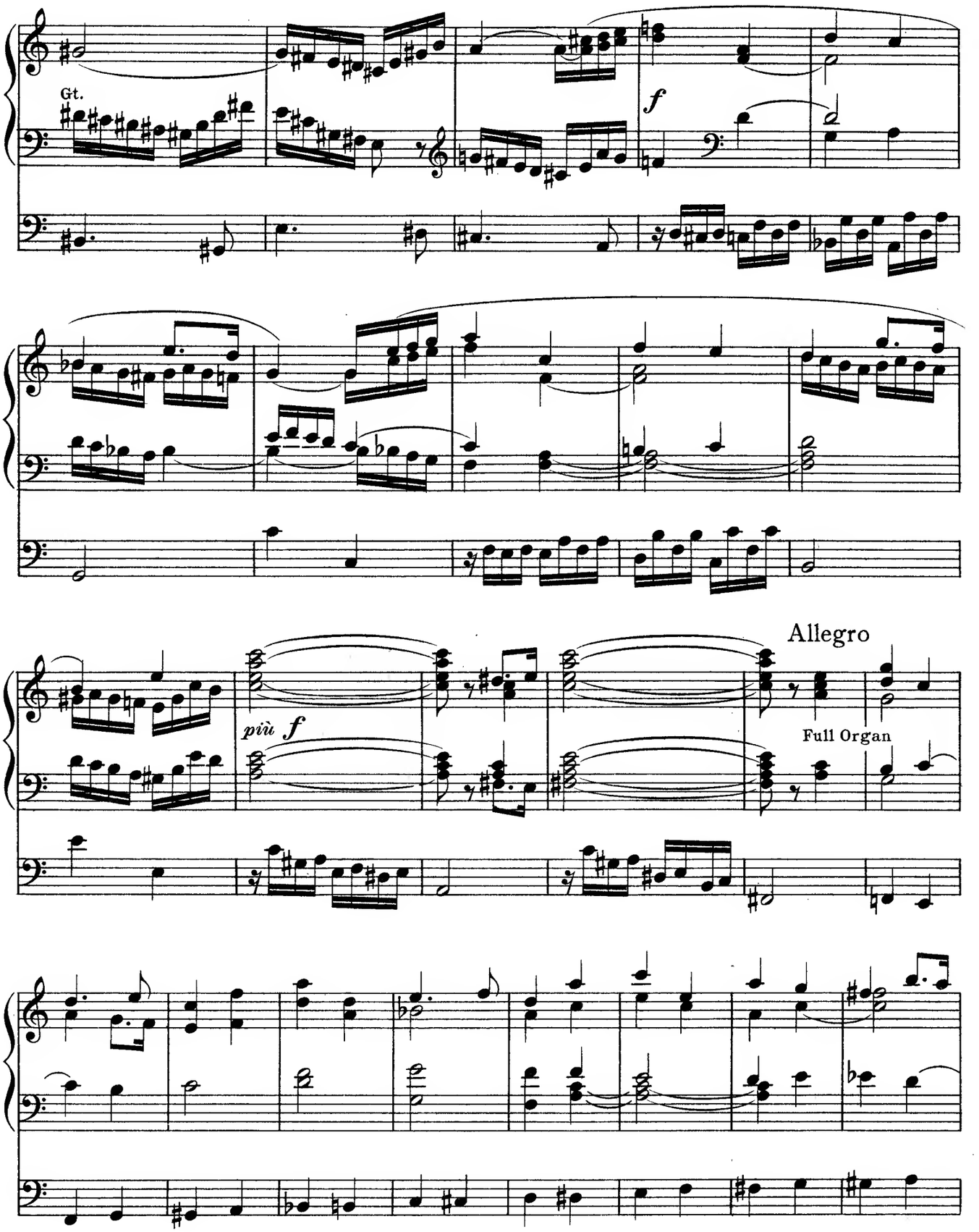
Gt.
f
Allegro
più f
Full Organ

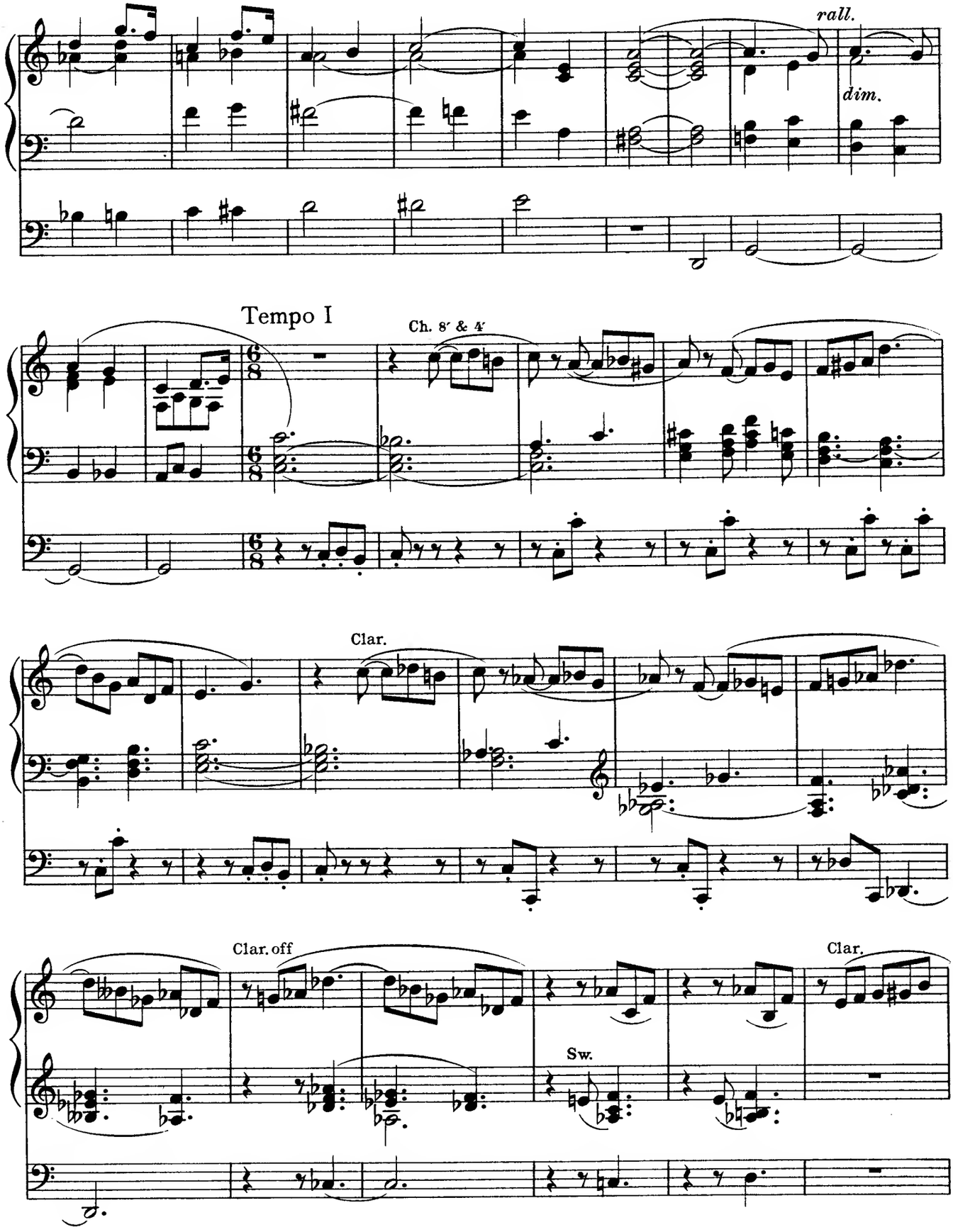
rall.
dim.
Tempo I
Ch. 8′ & 4′
Clar.
Clar. off
Sw.
Clar.

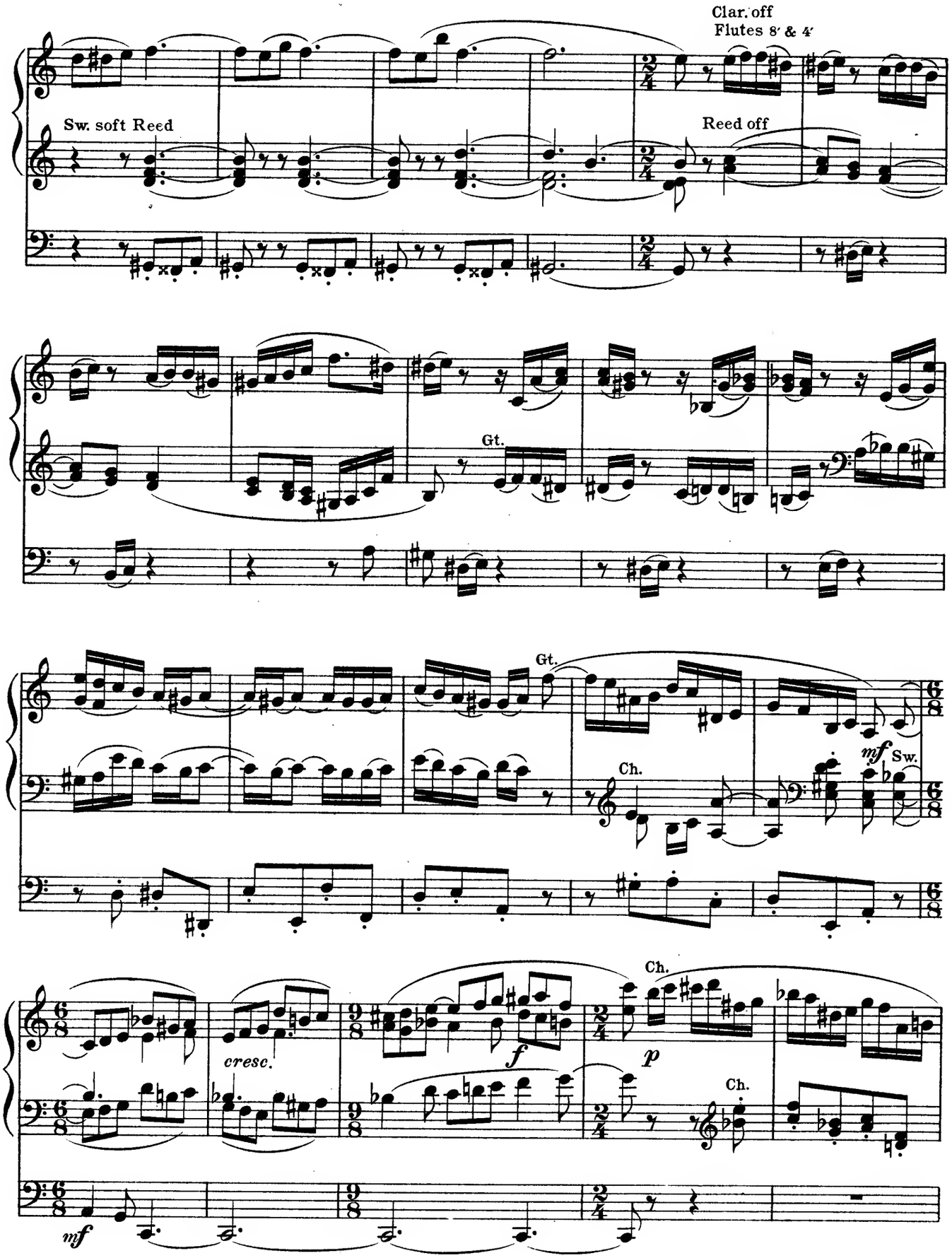
Clar. off
Flutes 8′ & 4′
Sw. soft Reed
Reed off
Gt.
Gt.
Ch.
mf
Sw.
cresc.
f
Ch.
p
Ch.
mf

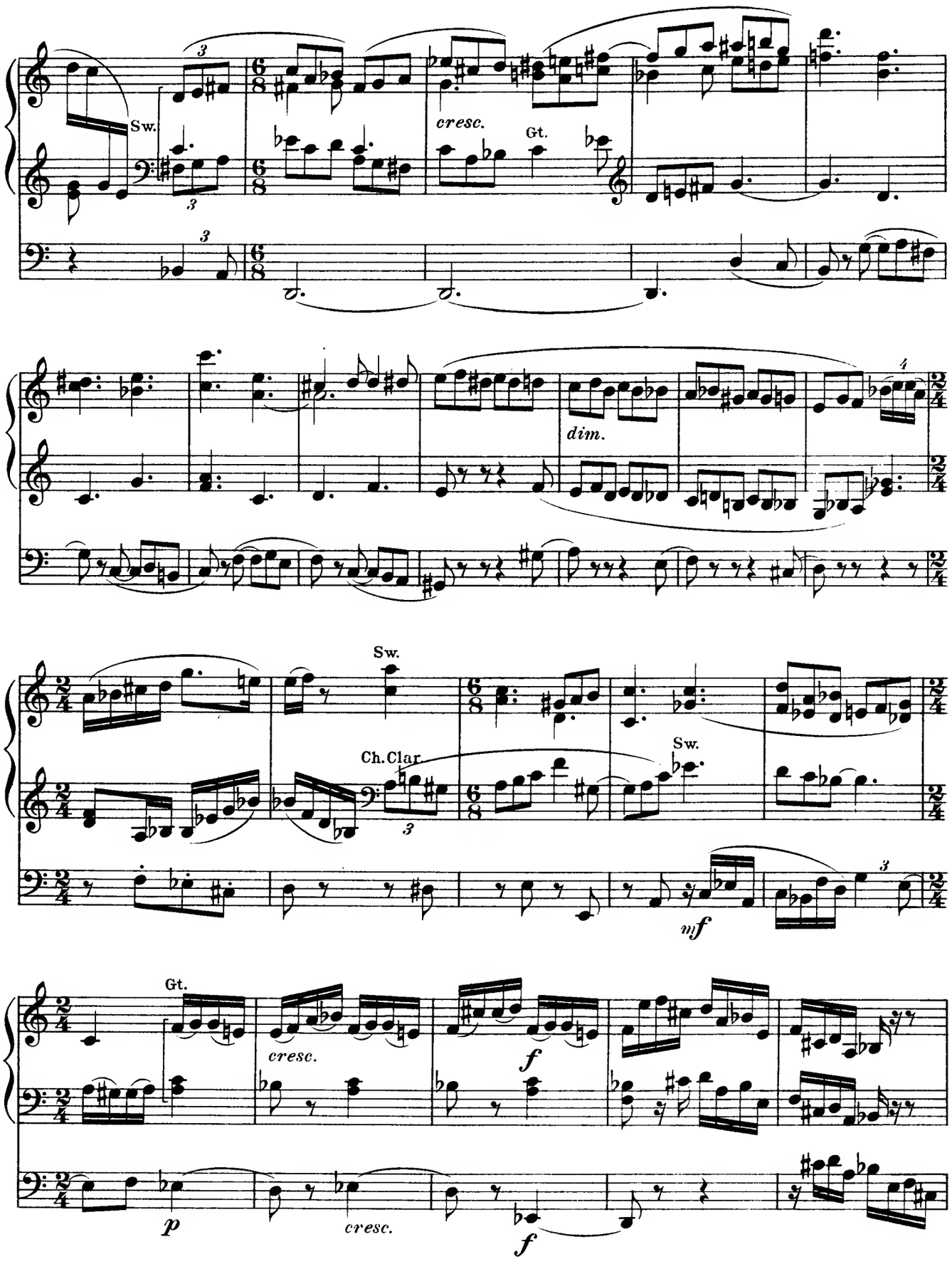
Sw.
cresc.
Gt.
dim.
Sw.
Ch. Clar.
Sw.
mf
Gt.
cresc.
f
p
cresc.
f

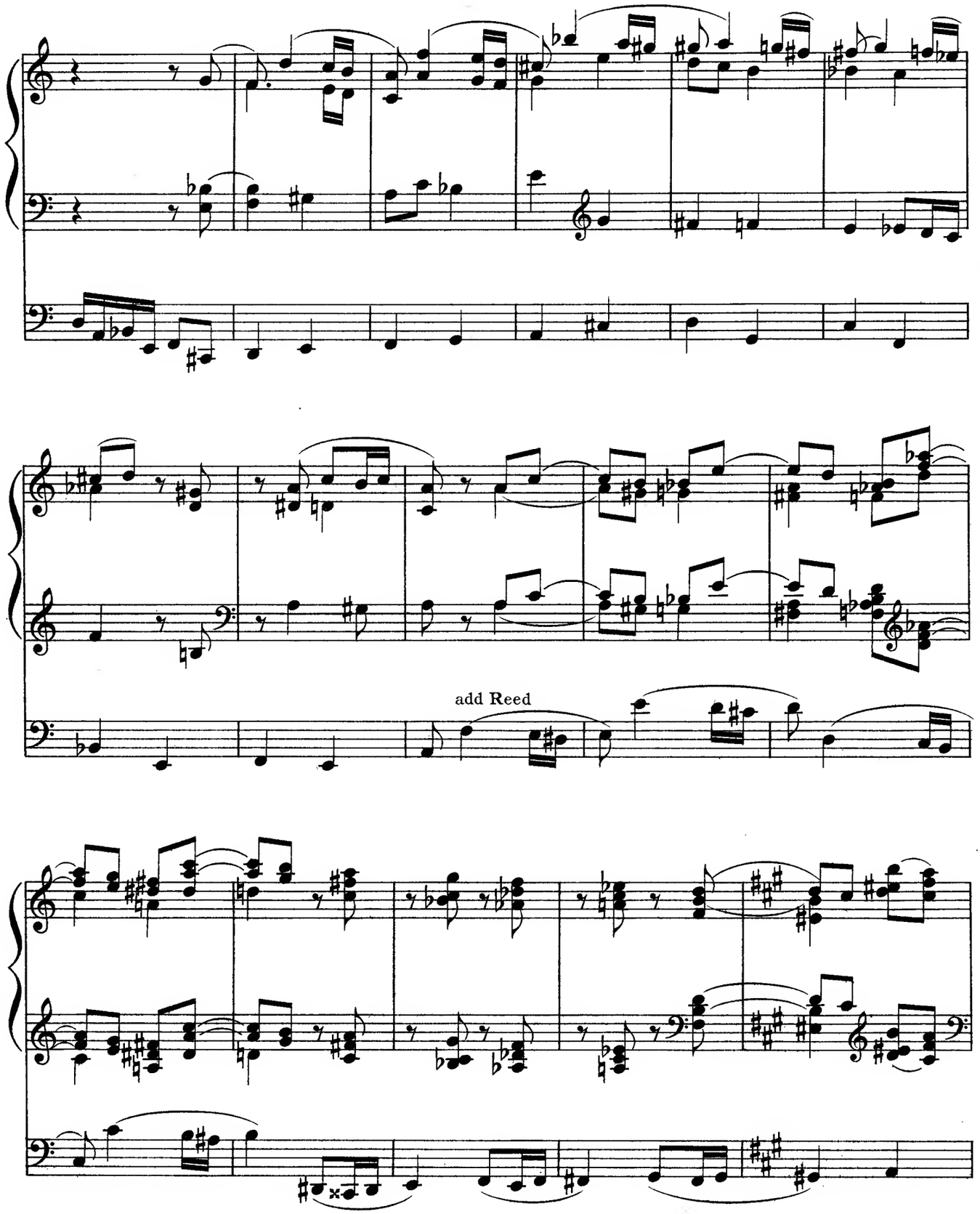
add Reed

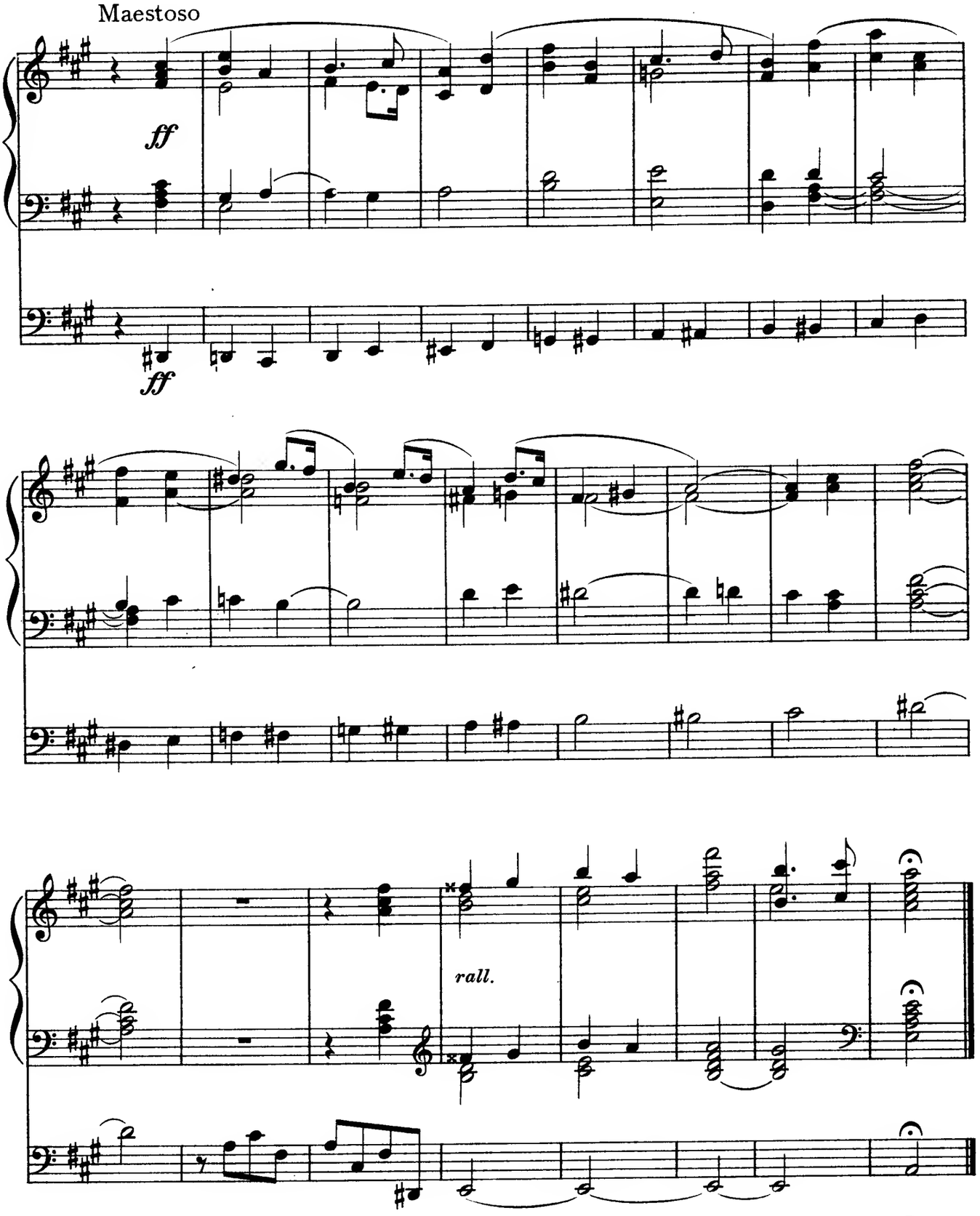

Dec., 1910

NEW MUSIC FOR THE ORGAN

SELECTED FROM THE CATALOGUE OF. G SCHIRMER, NEW YORK

MARK ANDREWS
- Op. 17. Sonata, Am. 1.50

R. BIBL
- Op. 64, No. 5. Vision .40

FRÉDÉRIC BINET
- Nuit d'été. Melody. (H. R. Shelley) .60

JOHN HYATT BREWER
- An April song .60

FILIPPO CAPOCCI
- Sixième sonate, E 1.50

V. CEUPPENS
- Prière .35

GASTON M. DETHIER
- Con amore .60
- Gavotte .50

E. D'EVRY
- Canzone della sera .60

WM. FAULKES
- Op.104, No. 2. Barcarolle, Em. .60
- Op. 106. Sonata, No. 2, Am. 1.50
- Op. 121. Fantasia on old Christmas carols (No. 2) .75
- Op. 123, No. 2. Scherzo symphonique .75

CÉSAR FRANCK
- Cantabile .50

E. GIGOUT
- Grand chœur dialogué .60

ALLAN GRAY
- Fantasia on Christmas carols .75
- Festival march .75

EDVARD GRIEG
- Op. 43, No. 6. An den frühling. (E. H. Lemare) .75
- Op. 46. Peer Gynt suite, No. 1 (Movements I, II, III). (E. H. Lemare) 1.00
- Albumleaf, B♭. (J. H. Rogers) .50

EDYTHE PRUYN HALL
- Improvisation .60

G. F. HÄNDEL
- Largo. (E. H. Lemare) .75

F. FLAXINGTON HARKER
- Op. 43, No. 1. In the twilight .75
- No. 2. Meditation .75
- March of the Magi .75

M. HAUSER
- Wiegenlied. (Cradle song.) (F. York) .35

A. HOLLINS
- Prelude, C .40
- Prelude, G .40

BRUNO HUHN
- Cantilene, C .50
- Festival march, C .60

E. F. JORES
- Op. 8. The Cadinette shepherd song .50
- Op. 6. Spring song .60

RALPH KINDER
- Grand chœur, A 1.00

B. O. KLEIN
- Op. 32, No. 1. Dialogue. (J. H. Rogers) .50

E. LACROIX
- Grand chœur, D .75

EDWIN H. LEMARE
- Op. 60. From the West. (Symphonic poem) 1.50
- Chant de bonheur .60
- Cloches sonores. (Basso ostinato) .75

F. LISZT
- Ave Maria. (Arcadelt) .50

W. C. MACFARLANE
- Reverie .60
- Spring song .75

A. MAILLY
- Christmas musette .40
- Invocation .35

A. W. MARCHANT
- Grand chœur, D .50

J. OFFENBACH
- Barcarolle (from "Les contes d'Hoffmann"). (H. R. Shelley) .50

HORATIO W. PARKER
- Op. 65. Sonata, E♭ 2.00
- Op. 68, No. 1. Canon in the fifth .75
- " 2. Slumber song .60
- " 3. Novelette .60
- " 4. Arietta .60
- " 5. Risoluto .60

G. PIERNÉ
- Op. 7. Serenade, A .50

J.-PH. RAMEAU
- Gavotte (from the opera "Le temple de la gloire"). (E. H. Lemare) .75

A. RENAUD
- Op. 101, No. 1. Entrée. (Grand chœur) .60
- " 2. Angelus .50
- " 3. Pastorale .75
- " 4. Marche funèbre .75

W. G. REYNOLDS
- Ten offertories on American hymn tunes 1.50

J. H. ROGERS
- Christmas pastorale .60
- Grand chœur .75
- Invocation .50
- Prelude, D .60
- Processional march .75
- Reverie .60
- Sonata, Em. 1.50
- Suite 2.00

A. RUBINSTEIN
- Melody, F. (H. R. Shelley) .60
- Preghiera. (Prayer.) (F. F. Harker) .60

F. SCHUBERT
- Am meer. (By the sea.) (H. R. Shelley) .60
- Farewell. (H. R. Shelley) .60

B. LUARD SELBY
- Second pastorale .75

HARRY ROWE SHELLEY
- Ave Maria .50
- Scherzo-mosaic. (Dragon flies) .75

A. SIMONETTI
- Madrigale. (H. R. Shelley) .50

P. TSCHAIKOWSKY
- Roméo et Juliet. (Overture-fantaisie.) (E. H. Lemare) 2.00

R. WAGNER
- Vorspiel und Isoldens liebestod (from the opera "Tristan und Isolde"). E. H. Lemare) 1.25

WM. Y. WEBBE
- Polonaise .60
- Romanza .60
- Scherzo in canon-form .60

R. W. WILKES
- Op. 4. A Norse ballad .75

F. L. YORK
- Spring song .50

Thematic List of "New Music for the Organ" sent on request to any address.